EVROPSKO RAČUNSKO SODIŠČE

LETNO POROČILO O FINANCAH EU

Ključni podatki za leto 2023

Plačila EU skupaj

239,2

milijarde EUR

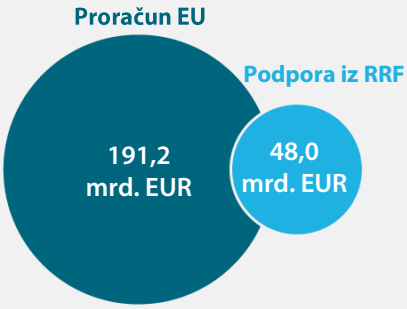

Mnenji Sodišča o odhodkih EU

Dolg EU
rekordna raven v višini

458,5

milijarde EUR

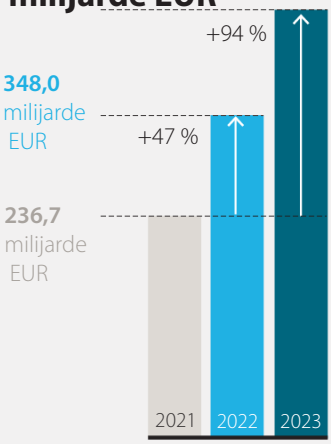

Ocenjena stopnja napake
za porabo iz proračuna EU

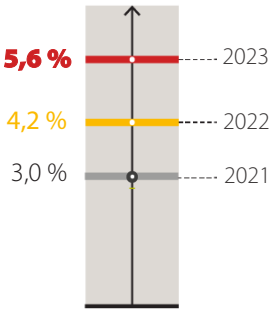

Izpostavljenost proračuna EU
morebitnim prihodnjim obveznostim

298,0

milijarde EUR

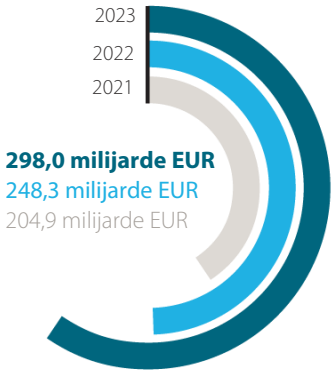

Neporavnane obveznosti
rekordna raven v višini

543,0 milijarde EUR

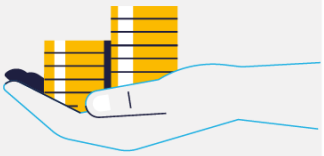

© EU, vir: Evropsko računsko sodišče – oktober 2024